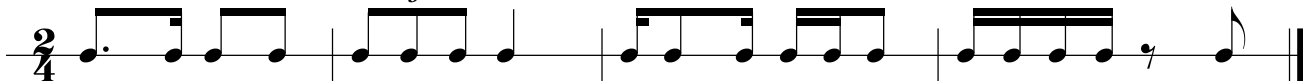

dettato rimico

1 $\frac{2}{4}$ 

dettato rimico

2 $\frac{3}{4}$ 

dettato rimico

3 $\frac{6}{8}$ 

Dettato melodico

1

Exercise 1 consists of two staves of music in 3/4 time with a key signature of one flat (B-flat). The first staff begins with a half note B-flat, followed by quarter notes C, D, E, and F. A slur covers the next four notes: G, A, B, and C. The second staff begins with a half note C-sharp, followed by quarter notes D, E, and F. A slur covers the next four notes: G, A, B, and C.

2

Exercise 2 consists of two staves of music in 3/4 time with a key signature of one flat (B-flat). The first staff begins with a quarter note C, followed by eighth notes D, E, and F, then a half note G. The second staff begins with a quarter note A, followed by eighth notes B, C, and D, then a half note E. The third staff begins with a quarter note F, followed by eighth notes G, A, and B, then a half note C. The fourth staff begins with a quarter note D, followed by eighth notes E, F, and G, then a half note A.

3

Exercise 3 consists of two staves of music in 3/8 time with a key signature of one sharp (F-sharp). The first staff begins with a quarter note F-sharp, followed by a quarter note G, then eighth notes A, B, and C. The second staff begins with a quarter note D, followed by a quarter note E, then eighth notes F, G, and A. The third staff begins with a quarter note B, followed by a quarter note C, then eighth notes D, E, and F. The fourth staff begins with a quarter note G, followed by a quarter note A, then eighth notes B, C, and D.

lettura ritmica

1

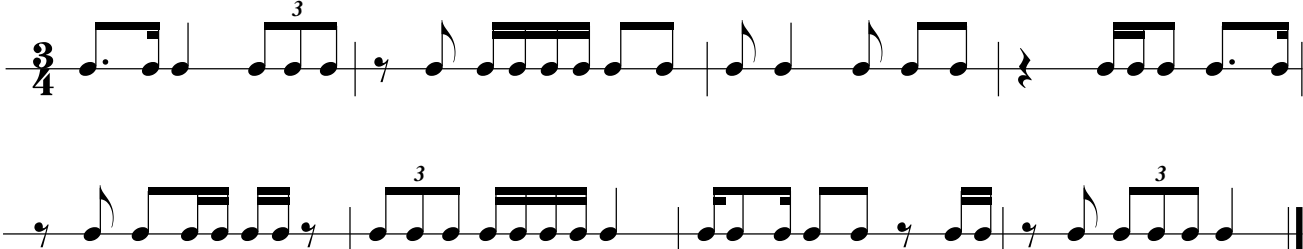

lettura ritmica

2

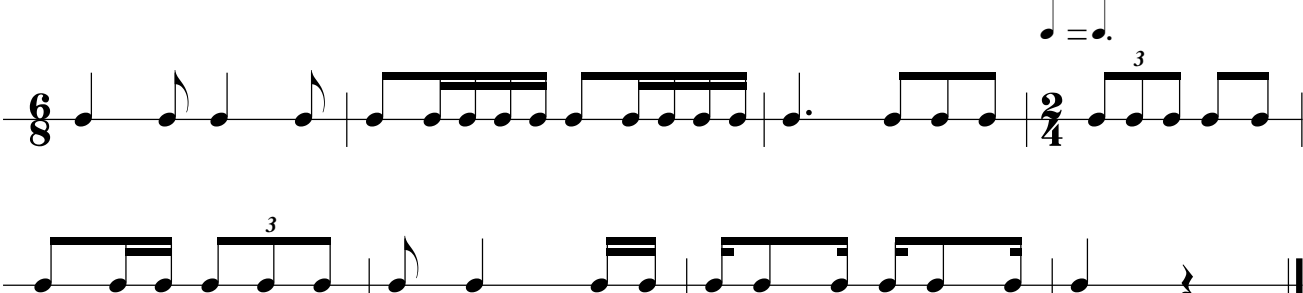

lettura ritmica

3

Solfeggio parlato in chiave di Sol e Fa

Scorrevole

1

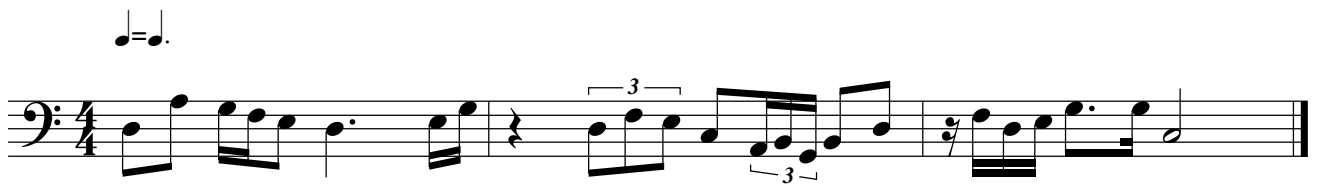
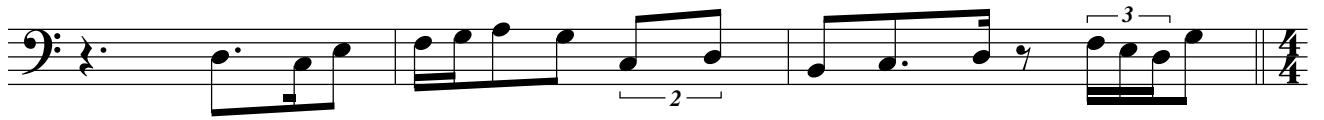
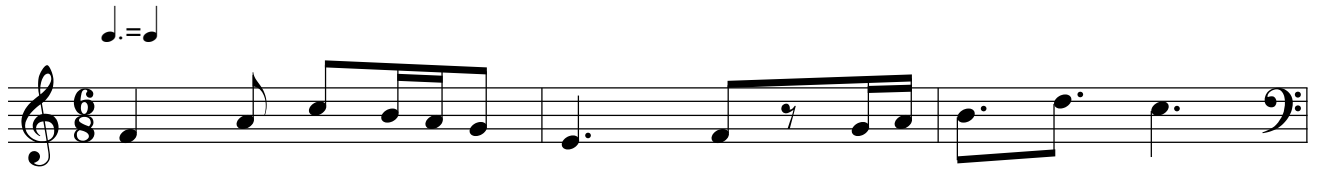
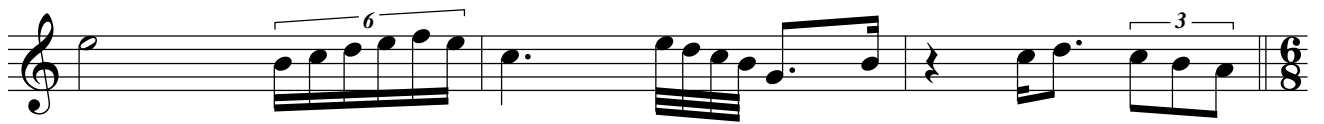

2

3

♩ = ♩

♩ = ♩

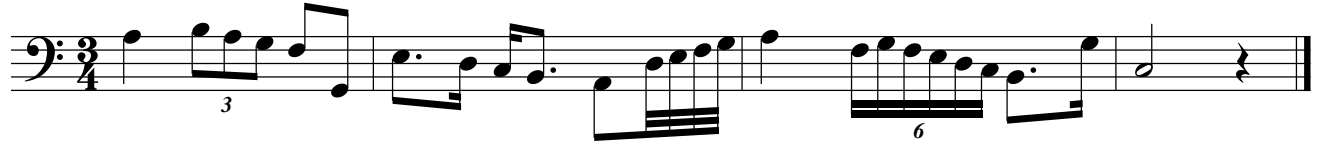

Lettura cantata

1

2

3
